KEL-EMV 24-5 - EMC cable catch rail

3063510

https://www.phoenixcontact.com/us/products/3063510

Please be informed that the data shown in this PDF document is generated from our online catalog. Please find the complete data in the user documentation. Our general terms of use for downloads are valid.



EMC cable catch rail, material: Stainless steel

Product description

The shielding can be diverted directly onto the housing without a cable interruption when using EMC cable intercepting strips. Subsequent mounting is possible.

Commercial data

Item number	3063510
Packing unit	5 pc
Minimum order quantity	5 pc
Sales key	BF67
Product key	AF7CDX
GTIN	4046356301367
Weight per piece (including packing)	19.97 g
Weight per piece (excluding packing)	19.96 g
Customs tariff number	73269098
Country of origin	CZ

Technical data

Notes

General	The EMC cable connection rail can be used to connect the cable shielding to the housing
General	The EMC cable connection rails can be used to connect the cable shielding to the housing.

Product properties

Product type	Cable intercepting strip

Material specifications

Material	Stainless steel

Mounting

Assembly note	1) Fix using mounting screws in sealing frame. 2) Using cable binders, fix the shields of the shielded cables (to do this, partially remove the cable sheath).

Drawings

Dimensional drawing

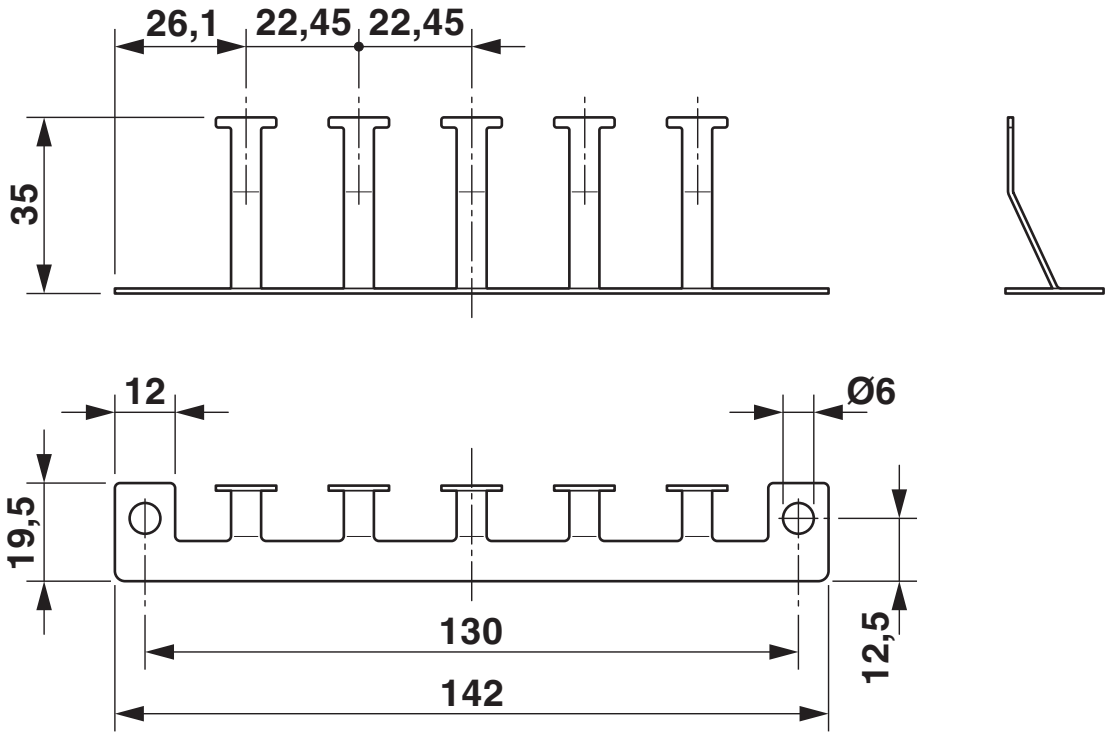

Dimensional drawing

Classifications

ECLASS

ECLASS-13.0	27440192
ECLASS-15.0	27440192

ETIM

ETIM 10.0	EC002943

UNSPSC

UNSPSC 21.0	39121400

Environmental product compliance

EU RoHS

Fulfills EU RoHS substance requirements	Yes, No exemptions

China RoHS

Environment friendly use period (EFUP)	EFUP-E
	No hazardous substances above the limits

EU REACH SVHC

REACH candidate substance (CAS No.)	No substance above 0.1 wt%

EF3.1 Climate Change

CO2e kg	5.686 kg CO2e

Phoenix Contact 2026 © - all rights reserved
https://www.phoenixcontact.com

Phoenix Contact USA
586 Fulling Mill Road
Middletown, PA 17057, United States
(+717) 944-1300
info@phoenixcon.com