# PTFIX 12X1,5 OG - Distribution block

3002793

https://www.phoenixcontact.com/us/products/3002793

Please be informed that the data shown in this PDF document is generated from our online catalog. Please find the complete data in the user documentation. Our general terms of use for downloads are valid.




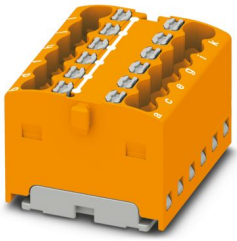

Distribution block, nom. voltage: 450 V, nominal current: 17.5 A, number of connections: 12, connection method: Push-in connection, cross section: 0.14 mm$^2$ - 2.5 mm$^2$, mounting type: for snapping onto a DIN rail adapter, Direct mounting with flange, Free-hanging, color: orange

## Your advantages

- Clear arrangement thanks to marking of all terminal points
- Convenient test options, thanks to test openings at every terminal point
- Space-saving potential distribution, thanks to compact micro potential distributors
- Space-saving, thanks to the compact design
- Flexible use, thanks to direct mounting with flange covers from accessories

## Commercial data

| | |
|---|---|
| Item number | 3002793 |
| Packing unit | 20 pc |
| Minimum order quantity | 20 pc |
| Sales key | BE09 |
| Product key | BEA114 |
| GTIN | 4055626432717 |
| Weight per piece (including packing) | 10.965 g |
| Weight per piece (excluding packing) | 9.99 g |
| Customs tariff number | 85369010 |
| Country of origin | PL |

## Technical data

### Notes

| | |
|---|---|
| Notes on operation | the blocks can be bridged with one another via the conductor shaft, for corresponding plug-in bridges, see accessories |

### Product properties

| | |
|---|---|
| Product type | Distributor terminal block |
| Number of connections | 12 |
| Number of rows | 1 |
| Potentials | 1 |

Insulation characteristics

| | |
|---|---|
| Overvoltage category | III |
| Degree of pollution | 3 |

### Electrical properties

| | |
|---|---|
| Rated surge voltage | 6 kV |
| Maximum power dissipation for nominal condition | 0.56 W |

### Connection data

| | |
|---|---|
| Number of connections per level | 12 |
| Nominal cross section | 1.5 mm² |
| Rated cross section AWG | 14 |
| Connection method | Push-in connection |
| Stripping length | 8 mm ... 10 mm |
| Internal cylindrical gage | A1 / B1 |
| Connection in acc. with standard | IEC 60998-2-2 |
| Conductor cross-section rigid | 0.14 mm² ... 2.5 mm² |
| Cross section AWG | 26 ... 14 (converted acc. to IEC) |
| Conductor cross-section flexible | 0.14 mm² ... 2.5 mm² |
| Conductor cross-section, flexible [AWG] | 26 ... 14 (converted acc. to IEC) |
| Conductor cross-section flexible (ferrule without plastic sleeve) | 0.14 mm² ... 1.5 mm² |
| Flexible conductor cross-section (ferrule with plastic sleeve) | 0.14 mm² ... 1.5 mm² |
| Nominal current | 17.5 A |
| Maximum load current | 22 A |
| Maximum total current | 26 A |
| Nominal voltage | 450 V |

Connection cross sections directly pluggable

| | |
|---|---|
| Conductor cross-section rigid | 0.34 mm² ... 2.5 mm² |
| Conductor cross-section, rigid [AWG] | 26 ... 14 (converted acc. to IEC) |
| Conductor cross-section flexible (ferrule without plastic sleeve) | 0.34 mm² ... 1.5 mm² |
| Flexible conductor cross-section (ferrule with plastic sleeve) | 0.34 mm² ... 1.5 mm² |

## Dimensions

| | |
|---|---|
| Width | 24.9 mm |
| Height | 21.6 mm |
| Depth | 17.7 mm |

## Material specifications

| | |
|---|---|
| Color | orange (RAL 2003) |
| Flammability rating according to UL 94 | V0 |
| Insulating material group | I |
| Insulating material | PA |
| Static insulating material application in cold | -60 °C |
| Temperature index of insulation material (DIN EN 60216-1 (VDE 0304-21)) | 130 °C |
| Relative insulation material temperature index (Elec., UL 746 B) | 130 °C |
| Fire protection for rail vehicles (DIN EN 45545-2) R22 | HL 1 - HL 3 |
| Fire protection for rail vehicles (DIN EN 45545-2) R23 | HL 1 - HL 3 |
| Fire protection for rail vehicles (DIN EN 45545-2) R24 | HL 1 - HL 3 |
| Fire protection for rail vehicles (DIN EN 45545-2) R26 | HL 1 - HL 3 |
| Calorimetric heat release NFPA 130 (ASTM E 1354) | 28 MJ/kg |
| Surface flammability NFPA 130 (ASTM E 162) | passed |
| Specific optical density of smoke NFPA 130 (ASTM E 662) | passed |
| Smoke gas toxicity NFPA 130 (SMP 800C) | passed |

## Mechanical properties

Mechanical data

| | |
|---|---|
| Open side panel | No |

## Mechanical tests

Attachment on the carrier

| | |
|---|---|
| DIN rail/fixing support | NS 35/NS 15 |
| Result | Test passed |
| Note | When aligning several blocks, it is recommended to either place a DIN rail adapter underneath the connection point or a flange element between the blocks. |
| | For versions with 6 or 7 connections, it is enough to place one DIN rail adapter centrally per block and place flange elements after every other block. |
| | When using the DIN rail adapter PTFIX-NS35, an aligned block must not protrude by more than a half. |

## Environmental and real-life conditions

Needle-flame test

| | |
|---|---|
| Time of exposure | 30 s |
| Result | Test passed |

Ambient conditions

| | |
|---|---|
| Ambient temperature (operation) | -60 °C ... 110 °C (Operating temperature range incl. self-heating; for max. short-term operating temperature, see RTI Elec.) |
| Ambient temperature (storage/transport) | -25 °C ... 60 °C (for a short time, not exceeding 24 h, -60 °C to +70 °C) |
| Ambient temperature (assembly) | -5 °C ... 70 °C |
| Ambient temperature (actuation) | -5 °C ... 70 °C |
| Permissible humidity (operation) | 20 % ... 90 % |
| Permissible humidity (storage/transport) | 30 % ... 70 % |

## Standards and regulations

| | |
|---|---|
| Connection in acc. with standard | IEC 60998-2-2 |

## Mounting

| | |
|---|---|
| Mounting type | for snapping onto a DIN rail adapter |
| | Direct mounting with flange |
| | Free-hanging |

## Drawings

Circuit diagram

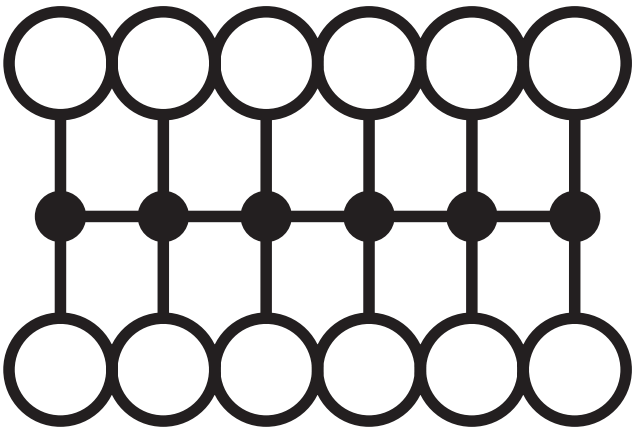

## Approvals

To download certificates, visit the product detail page: https://www.phoenixcontact.com/us/products/3002793

**DNV**
Approval ID: TAE00002TT-05

| | Nominal voltage $U_N$ | Nominal current $I_N$ | Cross section AWG | Cross section $mm^2$ |
|---|---|---|---|---|
| keine | | | | |
| | 500 V | 24 A | - | - |

**CSA**
Approval ID: 13631

| | Nominal voltage $U_N$ | Nominal current $I_N$ | Cross section AWG | Cross section $mm^2$ |
|---|---|---|---|---|
| B | | | | |
| | 300 V | 20 A | 26 - 12 | - |
| C | | | | |
| | 150 V | 20 A | 26 - 12 | - |
| D | | | | |
| | 300 V | 10 A | 26 - 12 | - |

**IECEE CB Scheme**
Approval ID: DE1-63083

| | Nominal voltage $U_N$ | Nominal current $I_N$ | Cross section AWG | Cross section $mm^2$ |
|---|---|---|---|---|
| keine | | | | |
| | 450 V | 17.5 A | - | - 1.5 |

**EAC**
Approval ID: RU C-DE.BL08.B.00644

**VDE Zeichengenehmigung**
Approval ID: 40047798

**cULus Recognized**
Approval ID: E60425

| | Nominal voltage $U_N$ | Nominal current $I_N$ | Cross section AWG | Cross section $mm^2$ |
|---|---|---|---|---|
| B | | | | |
| | 300 V | 20 A | 26 - 12 | - |
| C | | | | |
| | 150 V | 20 A | 26 - 12 | - |
| F | | | | |
| | 500 V | 20 A | 26 - 12 | - |

| | | | | |
|---|---|---|---|---|
| D | | | | |
| | 300 V | 10 A | 26 - 12 | - |

EAC
Approval ID: KZ7500651131219505

## Classifications

### ECLASS

| | |
|---|---|
| ECLASS-13.0 | 27250118 |
| ECLASS-15.0 | 27250118 |

### ETIM

| | |
|---|---|
| ETIM 10.0 | EC000897 |

### UNSPSC

| | |
|---|---|
| UNSPSC 21.0 | 39121400 |

## Environmental product compliance

EU RoHS

| | |
|---|---|
| Fulfills EU RoHS substance requirements | Yes, No exemptions |

China RoHS

| | |
|---|---|
| Environment friendly use period (EFUP) | EFUP-E |
| | No hazardous substances above the limits |

EU REACH SVHC

| | |
|---|---|
| REACH candidate substance (CAS No.) | No substance above 0.1 wt% |

Phoenix Contact 2026 © - all rights reserved
https://www.phoenixcontact.com

Phoenix Contact USA
586 Fulling Mill Road
Middletown, PA 17057, United States
(+717) 944-1300
info@phoenixcon.com