EMG 30-B5 - Electronics housing

2947873

https://www.phoenixcontact.com/us/products/2947873

Please be informed that the data shown in this PDF document is generated from our online catalog. Please find the complete data in the user documentation. Our general terms of use for downloads are valid.



Custom circuit module, consisting of housing, MKDS 3 connection terminal blocks and PCB

Commercial data

Item number	2947873
Packing unit	10 pc
Minimum order quantity	1 pc
Sales key	AC11
Product key	ACHCBA
GTIN	4017918082987
Weight per piece (including packing)	56.67 g
Weight per piece (excluding packing)	55.74 g
Customs tariff number	85369010
Country of origin	DE

Technical data

Product properties

Product type	Stackable housing set
Housing type	Component housing
Housing series	EMG
Product family	EMG
Type	Lower housing part, removable cover as option, connection system integrated, PCB integrated
Number of positions	10
Pitch	5 mm
Ventilation openings present	no

Dimensions

Dimensional drawing	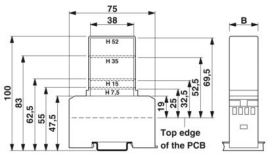
Width	30 mm
Installed height	47.5 mm
Height NS 35/7,5	55 mm
	100 mm
Depth	75 mm
Length	75 mm
Pitch	5 mm

Material specifications

Color (Housing)	green (RAL 6021)
Material Housing	PC (glass-fiber reinforced)
Flammability rating according to UL 94	V0

Environmental and real-life conditions

Ambient conditions

Degree of protection	IP20
Ambient temperature (operation)	-40 °C ... 125 °C

Mounting

Mounting type	DIN rail mounting

Drawings

Dimensional drawing

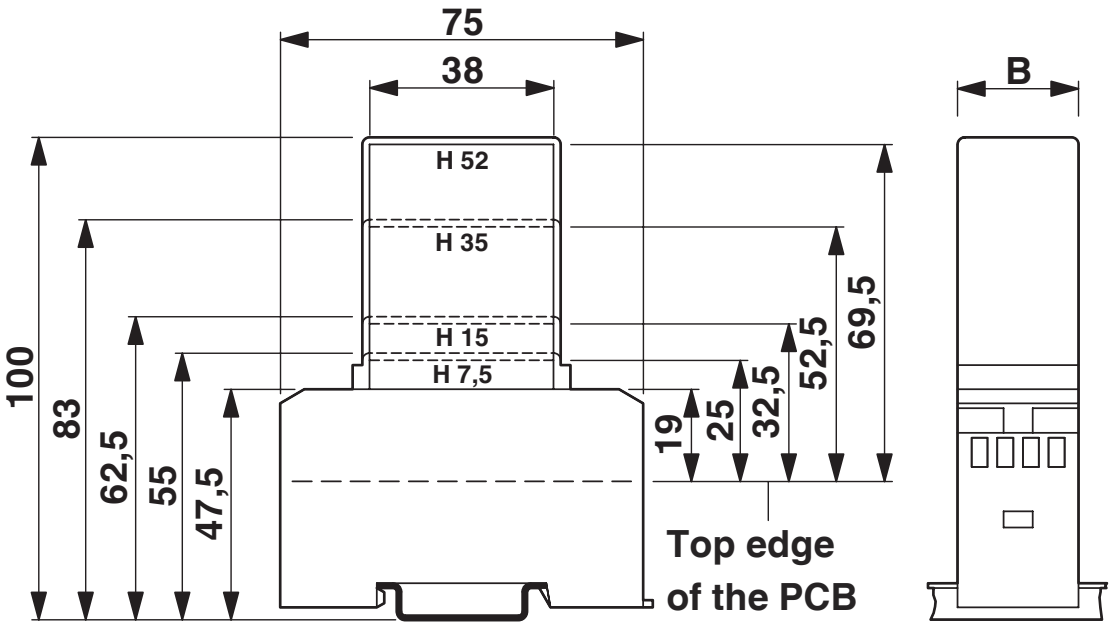

1 = Top edge of the PCB
B = Housing width

Dimensional drawing

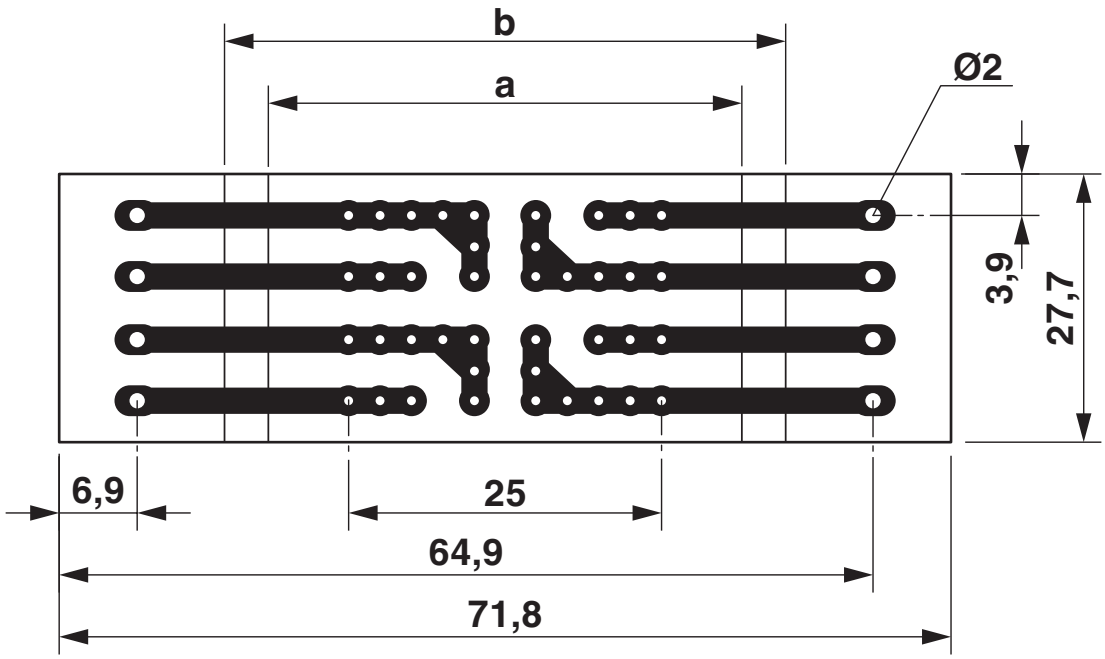

Pitch 5 mm
a = Area for mounting components, 38 mm in the hood
b = Area for mounting components, 45 mm in the housing

Classifications

ECLASS

ECLASS-13.0	27190301
ECLASS-15.0	27190301

ETIM

ETIM 10.0	EC001031

UNSPSC

UNSPSC 21.0	31261500

Environmental product compliance

EU RoHS

Fulfills EU RoHS substance requirements	Yes
Exemption	6(c)

China RoHS

Environment friendly use period (EFUP)	EFUP-50
	An article-related China RoHS declaration table can be found in the download area for the respective article under "Manufacturer declaration". For all articles with EFUP-E, no China RoHS declaration table issued and required.

EU REACH SVHC

REACH candidate substance (CAS No.)	Lead(CAS: 7439-92-1)
SCIP	7f732e8d-627c-45f1-800e-f25c22412318

EF3.1 Climate Change

CO2e kg	0.969 kg CO2e

Phoenix Contact 2026 © - all rights reserved
https://www.phoenixcontact.com

Phoenix Contact USA
586 Fulling Mill Road
Middletown, PA 17057, United States
(+717) 944-1300
info@phoenixcon.com