SH-00SC5000000_SET - Contact insert set

1524602

https://www.phoenixcontact.com/us/products/1524602

Please be informed that the data shown in this PDF document is generated from our online catalog. Please find the complete data in the user documentation. Our general terms of use for downloads are valid.

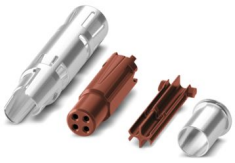

Data element set, series SH and SB, consisting of contact carrier, insulating body, insert sleeve, shielding sleeve. 4-pos., type of contact: female, crimp connection. The item may only be used in the corresponding PxC products SH-8ESC5... and SB-8ES...

Commercial data

Item number	1524602
Packing unit	1 pc
Minimum order quantity	10 pc
Product key	ABRCDU
GTIN	4063151992514
Weight per piece (including packing)	6 g
Weight per piece (excluding packing)	6 g
Country of origin	DE

Technical data

Product properties

Product type	Contact insert
Application	Hybrid
Thread type	M23

Classifications

ECLASS

ECLASS-15.0	27440223
ECLASS-13.0	27440223

ETIM

ETIM 10.0	EC003557

Environmental product compliance

EU RoHS

Fulfills EU RoHS substance requirements	Yes, No exemptions

China RoHS

Environment friendly use period (EFUP)	EFUP-E
	No hazardous substances above the limits

EU REACH SVHC

REACH candidate substance (CAS No.)	No substance above 0.1 wt%

Phoenix Contact 2026 © - all rights reserved
https://www.phoenixcontact.com

Phoenix Contact USA
586 Fulling Mill Road
Middletown, PA 17057, United States
(+717) 944-1300
info@phoenixcon.com