HC-B-TA-M32-PLR-BK - Adapter

1414245

https://www.phoenixcontact.com/us/products/1414245

Please be informed that the data shown in this PDF document is generated from our online catalog. Please find the complete data in the user documentation. Our general terms of use for downloads are valid.

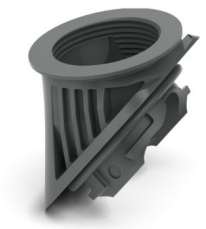

Plastic thread adapter with bayonet lock, for EVO housing series B, M32 thread

Commercial data

Item number	1414245
Packing unit	1 pc
Minimum order quantity	1 pc
Sales key	BF57
Product key	AF7APL
GTIN	4055626021980
Weight per piece (including packing)	20.3 g
Weight per piece (excluding packing)	23.5 g
Customs tariff number	85389099
Country of origin	PL

Technical data

Product properties

Product type	Thread adapter
Application	Bayonet B - metric
Type of the screw connection	M32

Connection data

Tightening torque	... 10 Nm

Dimensions

Dimensional drawing	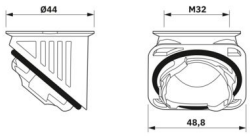
Thread type on seal side	M32

Internal dimensions

Length of internal thread	11 mm

Material specifications

Material	PA
Flammability rating according to UL 94	V0
Seal material	NBR (O-ring)
Housing material	PA

Mechanical properties

Mechanical data

Type of the screw connection	M32

Environmental and real-life conditions

Ambient conditions

Degree of protection	IP66
Ambient temperature (operation)	-40 °C ... 100 °C

Mounting

Assembly note	Bayonet locking max. 3x can be removed
	The plastic thread adapter does not establish an electrical connection between the cable gland and connector housing. For this reason, only plastic cable protection systems or plastic cable glands may be used.

Drawings

Dimensional drawing

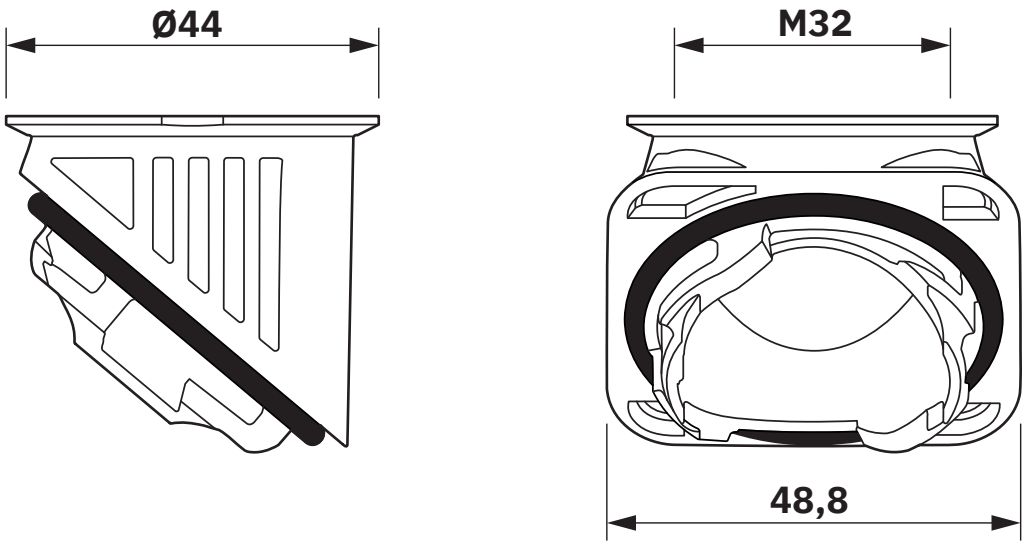

Dimensional drawing

Approvals

To download certificates, visit the product detail page: https://www.phoenixcontact.com/us/products/1414245

DNV
Approval ID: TAE000037S

cUL Recognized
Approval ID: E255026

UL Recognized
Approval ID: E255026

EAC
Approval ID: RU C-DE.AI30.B.01102

Classifications

ECLASS

ECLASS-13.0	27140801
ECLASS-15.0	27140801

ETIM

ETIM 10.0	EC000441

UNSPSC

UNSPSC 21.0	39121400

Environmental product compliance

EU RoHS

Fulfills EU RoHS substance requirements	Yes, No exemptions

China RoHS

Environment friendly use period (EFUP)	EFUP-E
	No hazardous substances above the limits

EU REACH SVHC

REACH candidate substance (CAS No.)	No substance above 0.1 wt%

Phoenix Contact 2026 © - all rights reserved
https://www.phoenixcontact.com

Phoenix Contact USA
586 Fulling Mill Road
Middletown, PA 17057, United States
(+717) 944-1300
info@phoenixcon.com