FOC-CAGE:SFP/SFP+:1X2:PI - Transceiver

1334221

https://www.phoenixcontact.com/us/products/1334221

Please be informed that the data shown in this PDF document is generated from our online catalog. Please find the complete data in the user documentation. Our general terms of use for downloads are valid.

Cage for the insertion of SFP or SFP+ transceivers

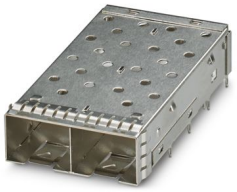

Your advantages

- Cage for the insertion of SFP or SFP+ modules
- Easy PCB mounting, thanks to press-fit technology
- High precision and accuracy of fit
- Protection of sensitive electronics, thanks to external EMC springs
- MSA-compliant

Commercial data

Item number	1334221
Packing unit	30 pc
Minimum order quantity	30 pc
Sales key	AB16
Product key	ABNJAA
GTIN	4063151633264
Weight per piece (including packing)	14.32 g
Weight per piece (excluding packing)	8.5 g
Customs tariff number	85389099
Country of origin	CN

Technical data

Dimensions

Width	30.31 mm
Height	12.1 mm
Length	49 mm

Material specifications

Material	Cu alloy
Contact surface material	Ni

Mounting

Processing notes

Process	Press-fit

Product properties

Product type	SFP module
Type	SFP/SFP+
Number of slots	2

Environmental and real-life conditions

Ambient conditions

Degree of protection	IP20
Ambient temperature (operation)	-40 °C ... 85 °C
Ambient temperature (storage/transport)	0 °C ... 55 °C
Ambient temperature (assembly)	-55 °C ... 105 °C

Classifications

ECLASS

ECLASS-15.0	27440392
ECLASS-13.0	27440392

ETIM

ETIM 10.0	EC002943

UNSPSC

UNSPSC 21.0	43222600

Environmental product compliance

EU RoHS

Fulfills EU RoHS substance requirements	Yes, No exemptions

China RoHS

Environment friendly use period (EFUP)	EFUP-E
	No hazardous substances above the limits

EU REACH SVHC

REACH candidate substance (CAS No.)	No substance above 0.1 wt%

Phoenix Contact 2026 © - all rights reserved
https://www.phoenixcontact.com

Phoenix Contact USA
586 Fulling Mill Road
Middletown, PA 17057, United States
(+717) 944-1300
info@phoenixcon.com