

UT 6-TG P/P-EX - Disconnect terminal block



3073870

<https://www.phoenixcontact.com/us/products/3073870>

Please be informed that the data shown in this PDF document is generated from our online catalog. Please find the complete data in the user documentation. Our general terms of use for downloads are valid.

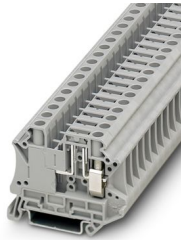

Disconnect terminal block, Current and voltage are determined by the plug used., With test socket screws for insertion of test plugs, nom. voltage: 500 V, nominal current: 20 A, connection method: Screw connection, Rated cross section: 2.5 mm², cross section: 0.2 mm² - 10 mm², mounting: NS 35/7,5, NS 35/15, color: gray

Your advantages

- Globally recognized: Internationally proven screw connection
- Maintenance-free and vibration-resistant thanks to the patented Reakdyn principle
- Space savings and flexibility with the connection of two identical conductors
- Long-term stable connections with the use of high-quality materials
- Low self-heating due to high contact forces
- Full flexibility thanks to the standardized CLIPLINE complete bridging, marking, and testing accessories
- Individual and easy assembly with isolating plug, fuse plug, component connector, and feed-through connector

Commercial data

| | |
|--------------------------------------|---------------|
| Item number | 3073870 |
| Packing unit | 50 pc |
| Minimum order quantity | 50 pc |
| Sales key | BE01 |
| Product key | BE1132 |
| GTIN | 4046356919203 |
| Weight per piece (including packing) | 18.135 g |
| Weight per piece (excluding packing) | 18.135 g |
| Customs tariff number | 85369010 |
| Country of origin | PL |

UT 6-TG P/P-EX - Disconnect terminal block



3073870

<https://www.phoenixcontact.com/us/products/3073870>

Technical data

Product properties

| | |
|-----------------------|---------------------------|
| Product type | Disconnect terminal block |
| Product family | UT |
| Area of application | Machine building |
| | Plant engineering |
| Number of connections | 2 |
| Number of rows | 1 |
| Potentials | 1 |

Insulation characteristics

| | |
|----------------------|-----|
| Overvoltage category | III |
| Degree of pollution | 3 |

Electrical properties

| | |
|---|--------|
| Rated surge voltage | 6 kV |
| Maximum power dissipation for nominal condition | 1.31 W |

Connection data

| | |
|---------------------------------|-------------------|
| Number of connections per level | 2 |
| Nominal cross section | 6 mm ² |

Level 1 above 1 below 1

| | |
|---|--|
| Connection method | Screw connection |
| Screw thread | M4 |
| Tightening torque | 1.5 ... 1.8 Nm |
| Stripping length | 10 mm |
| Internal cylindrical gage | A5 |
| Connection in acc. with standard | IEC 60947-7-1 |
| Conductor cross-section rigid | 0.2 mm ² ... 10 mm ² |
| Cross section AWG | 24 ... 8 (converted acc. to IEC) |
| Conductor cross-section flexible | 0.2 mm ² ... 10 mm ² |
| Conductor cross-section, flexible [AWG] | 24 ... 8 (converted acc. to IEC) |
| Conductor cross-section flexible ultrasound-compressed | 0.34 mm ² ... 10 mm ² |
| Conductor cross-section, flexible [AWG] ultrasound-compressed | 22 ... 8 (converted acc. to IEC) |
| Conductor cross-section flexible (ferrule without plastic sleeve) | 0.25 mm ² ... 6 mm ² |
| Flexible conductor cross-section (ferrule with plastic sleeve) | 0.25 mm ² ... 6 mm ² |
| 2 conductors with same cross section, rigid | 0.2 mm ² ... 2.5 mm ² |
| 2 conductors with same cross section, flexible | 0.2 mm ² ... 2.5 mm ² |
| 2 conductors with same cross section, flexible, with ferrule without plastic sleeve | 0.25 mm ² ... 1.5 mm ² |
| 2 conductors with the same cross section, flexible, with TWIN ferrule with plastic sleeve | 0.5 mm ² ... 4 mm ² |
| Nominal cross section | 2.5 mm ² |

UT 6-TG P/P-EX - Disconnect terminal block



3073870

<https://www.phoenixcontact.com/us/products/3073870>

| | |
|----------------------|--|
| Nominal current | 20 A |
| Maximum load current | 20 A (with 10 mm ² conductor cross-section) |
| Nominal voltage | 500 V |

Ex data

Rated data (ATEX/IECEX)

| | |
|-----------------------------|---|
| Identification | ⊕ II 3 G Ex ec IIC Gc |
| Operating temperature range | -50 °C ... 130 °C |
| Ex-certified accessories | 3047183 ATP-UT-TWIN 3046499 P-FU 6,3X32-EX 3046509 P-FU 6,3X32 LED 24-EX 3046512 P-FU 6,3X32 LED 60-EX 3046525 P-FU 6,3X32 LA 250-EX 3022276 CLIPFIX 35-5 3022218 CLIPFIX 35 1205066 SZS 1,0X4,0 VDE |
| List of bridges | Plug-in bridge / FBS 2-8 / 3030284 Plug-in bridge / FBS 3-8 / 3030297 Plug-in bridge / FBS 4-8 / 3030307 Plug-in bridge / FBS 5-8 / 3030310 Plug-in bridge / FBS 10-8 / 3030323 |
| Bridge data | 6.3 A / 6 mm ² |
| output | (Permanent) |

Ex level General

| | |
|----------------------|-------|
| Rated voltage | 250 V |
| Rated current | 6.3 A |
| Maximum load current | 6.3 A |

Ex connection data General

| | |
|--|---|
| Torque range | 1.5 Nm ... 1.8 Nm |
| Nominal cross section | 6 mm ² |
| Rated cross section AWG | 8 |
| Connection capacity rigid | 0.2 mm ² ... 10 mm ² |
| Connection capacity AWG | 24 ... 8 |
| Connection capacity flexible | 0.2 mm ² ... 6 mm ² |
| Connection capacity AWG | 24 ... 8 |
| 2 conductors with same cross section, solid | 0.2 mm ² ... 2.5 mm ² |
| 2 conductors with the same cross-section AWG rigid | 24 ... 12 |
| 2 conductors with same cross section, stranded | 0.2 mm ² ... 2.5 mm ² |
| 2 conductors with the same cross-section AWG flexible | 24 ... 12 |
| Conductor cross-section flexible, with ferrule without plastic sleeve min. | 0.2 mm ² |
| Conductor cross-section flexible, with ferrule without plastic sleeve max. | 6 mm ² |

UT 6-TG P/P-EX - Disconnect terminal block



3073870

<https://www.phoenixcontact.com/us/products/3073870>

| | |
|--|-----------|
| Single conductor/terminal point, flexible, with ferrule, without plastic sleeve, AWG | 24 ... 12 |
|--|-----------|

Dimensions

| | |
|--------------------|---------|
| Width | 8.2 mm |
| Height | 57.8 mm |
| Depth on NS 35/7,5 | 47.5 mm |
| Depth on NS 35/15 | 55 mm |

Material specifications

| | |
|---|-----------------|
| Color | gray (RAL 7042) |
| Flammability rating according to UL 94 | V0 |
| Insulating material group | I |
| Insulating material | PA |
| Static insulating material application in cold | -60 °C |
| Temperature index of insulation material (DIN EN 60216-1 (VDE 0304-21)) | 130 °C |
| Relative insulation material temperature index (Elec., UL 746 B) | 130 °C |
| Fire protection for rail vehicles (DIN EN 45545-2) R22 | HL 1 - HL 3 |
| Fire protection for rail vehicles (DIN EN 45545-2) R23 | HL 1 - HL 3 |
| Fire protection for rail vehicles (DIN EN 45545-2) R24 | HL 1 - HL 3 |
| Fire protection for rail vehicles (DIN EN 45545-2) R26 | HL 1 - HL 3 |
| Calorimetric heat release NFPA 130 (ASTM E 1354) | 28 MJ/kg |
| Surface flammability NFPA 130 (ASTM E 162) | passed |
| Specific optical density of smoke NFPA 130 (ASTM E 662) | passed |
| Smoke gas toxicity NFPA 130 (SMP 800C) | passed |

Mechanical properties

Mechanical data

| | |
|-----------------|----|
| Open side panel | No |
|-----------------|----|

Environmental and real-life conditions

Ambient conditions

| | |
|--|--|
| Ambient temperature (operation) | -60 °C ... 110 °C (Operating temperature range incl. self-heating; for max. short-term operating temperature, see RTI Elec.) |
| Ambient temperature (storage/transport) | -25 °C ... 60 °C (for a short time, not exceeding 24 h, -60 °C to +70 °C) |
| Ambient temperature (assembly) | -5 °C ... 70 °C |
| Ambient temperature (actuation) | -5 °C ... 70 °C |
| Permissible humidity (operation) | 20 % ... 90 % |
| Permissible humidity (storage/transport) | 30 % ... 70 % |

Standards and regulations

| | |
|----------------------------------|---------------|
| Connection in acc. with standard | IEC 60947-7-1 |
|----------------------------------|---------------|

UT 6-TG P/P-EX - Disconnect terminal block



3073870

<https://www.phoenixcontact.com/us/products/3073870>

Mounting

| | |
|---------------|-----------|
| Mounting type | NS 35/7,5 |
| | NS 35/15 |

UT 6-TG P/P-EX - Disconnect terminal block



3073870

<https://www.phoenixcontact.com/us/products/3073870>

Drawings

Circuit diagram



UT 6-TG P/P-EX - Disconnect terminal block



3073870

<https://www.phoenixcontact.com/us/products/3073870>

Approvals

To download certificates, visit the product detail page: <https://www.phoenixcontact.com/us/products/3073870>

 **CSA**
Approval ID: 13631

 **CSA**
Approval ID: 13631

 **cUL Recognized**
Approval ID: E192998

| | Nominal voltage U_N | Nominal current I_N | Cross section AWG | Cross section mm^2 |
|-------|-----------------------|-----------------------|-------------------|-----------------------------|
| keine | | | | |
| | 250 V | 6.3 A | 24 - 8 | 24 - 8 |

 **UL Recognized**
Approval ID: E192998

| | Nominal voltage U_N | Nominal current I_N | Cross section AWG | Cross section mm^2 |
|-------|-----------------------|-----------------------|-------------------|-----------------------------|
| keine | | | | |
| | 250 V | 6.3 A | 24 - 8 | - |

 **CCC**
Approval ID: 2020322313000632

 **UKCA-EX**
Approval ID: UL22UKEX2452U

 **EAC Ex**
Approval ID: KZ 7500525010101950

 **IECEX**
Approval ID: IECEXUL13.0007U

| | Nominal voltage U_N | Nominal current I_N | Cross section AWG | Cross section mm^2 |
|-------|-----------------------|-----------------------|-------------------|-----------------------------|
| keine | | | | |
| | 250 V | 6.3 A | - | 0.2 - 10 |

 **ATEX**
Approval ID: DEMKO14ATEX1353U

UT 6-TG P/P-EX - Disconnect terminal block



3073870

<https://www.phoenixcontact.com/us/products/3073870>

| | Nominal voltage U_N | Nominal current I_N | Cross section AWG | Cross section mm^2 |
|-------|-----------------------|-----------------------|-------------------|-----------------------------|
| keine | | | | |
| | 250 V | 6.3 A | - | 0.2 - 10 |

|  CSA Approval ID: 2725780 | | | | |
|--|-----------------------|-----------------------|-------------------|-----------------------------|
| | Nominal voltage U_N | Nominal current I_N | Cross section AWG | Cross section mm^2 |
| B | | | | |
| | 250 V | 6.3 A | 24 - 8 | - |
| C | | | | |
| | 250 V | 6.3 A | 24 - 8 | - |

UT 6-TG P/P-EX - Disconnect terminal block



3073870

<https://www.phoenixcontact.com/us/products/3073870>

Classifications

ECLASS

| | |
|-------------|----------|
| ECLASS-13.0 | 27250108 |
| ECLASS-15.0 | 27250108 |

ETIM

| | |
|-----------|----------|
| ETIM 10.0 | EC000902 |
|-----------|----------|

UNSPSC

| | |
|-------------|----------|
| UNSPSC 21.0 | 39121400 |
|-------------|----------|

UT 6-TG P/P-EX - Disconnect terminal block



3073870

<https://www.phoenixcontact.com/us/products/3073870>

Environmental product compliance

EU RoHS

| | |
|---|------|
| Fulfills EU RoHS substance requirements | Yes |
| Exemption | 6(c) |

China RoHS

| | |
|--|---|
| Environment friendly use period (EFUP) | EFUP-50 |
| | An article-related China RoHS declaration table can be found in the download area for the respective article under "Manufacturer declaration". For all articles with EFUP-E, no China RoHS declaration table issued and required. |

EU REACH SVHC

| | |
|-------------------------------------|--------------------------------------|
| REACH candidate substance (CAS No.) | Lead(CAS: 7439-92-1) |
| SCIP | 618cbc78-d374-4b56-9d4c-9c48f34cbb07 |

Phoenix Contact 2026 © - all rights reserved

<https://www.phoenixcontact.com>

Phoenix Contact USA
586 Fulling Mill Road
Middletown, PA 17057, United States
(+717) 944-1300
info@phoenixcon.com