PLOTMARK - Marking plotter

0804499

https://www.phoenixcontact.com/us/products/0804499

Please be informed that the data shown in this PDF document is generated from our online catalog. Please find the complete data in the user documentation. Our general terms of use for downloads are valid.

Marking plotter for the entire portfolio of UC marking materials and materials in sheet and strip format.

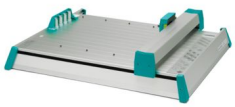

Product description

Plotting area: 422 x 305 mm, material height: 10.5 mm, plotting speed: 0.04 m/sec, data buffer: 16 MB, resolution: 0.01 mm, repeat accuracy: 0.05 mm

Your advantages

- The plotter is controlled using the PROJECT complete software
- The pens are removed and deposited automatically
- Easily operated with just a few buttons
- The plotter can be connected to the computer quickly and easily via the Centronics or USB interface
- An automatic marking preparation function ensures optimum marking results right from the first character
- During long intervals, the plotter pens are stored safely in a pen station

ELEKTROGERÄTE RÜCKNAHME

Commercial data

Item number	0804499
Packing unit	1 pc
Minimum order quantity	1 pc
Sales key	BG01
Product key	BG1231
GTIN	4055626381190
Weight per piece (including packing)	11,469 g

Weight per piece (excluding packing)	8,792 g
Customs tariff number	90171010
Country of origin	DE

Technical data

Product properties

Product type	Marking system
Scope of supply	Marking plotter

Marking

Identification technology	Plotter

Device properties

Operating system	MS Windows 7, MS Windows 8.1, MS Windows 10

System properties

Operating system	MS Windows 7, MS Windows 8.1, MS Windows 10

Electrical properties

Supply

Supply voltage range	100 V AC ... 240 V AC (50 Hz ... 60 Hz)

Dimensions

Width	480 mm
Height	155 mm
Length	690 mm

Material specifications

Color	silver-colored
Material Plastic signs	UC
	UCT
	US
	UM

Environmental and real-life conditions

Ambient conditions

Ambient temperature (operation)	10 °C ... 35 °C
Ambient temperature (storage/transport)	-10 °C ... 50 °C
Permissible humidity (operation)	35 % ... 75 %
Permissible humidity (storage/transport)	10 % ... 90 %

Classifications

ECLASS

ECLASS-13.0	19140201
ECLASS-15.0	19140201

ETIM

ETIM 10.0	EC000610

UNSPSC

UNSPSC 21.0	43212100

Environmental product compliance

EU RoHS

Fulfills EU RoHS substance requirements	Yes, No exemptions

China RoHS

Environment friendly use period (EFUP)	EFUP-E
	No hazardous substances above the limits

EU REACH SVHC

REACH candidate substance (CAS No.)	No substance above 0.1 wt%

Phoenix Contact 2026 © - all rights reserved
https://www.phoenixcontact.com

Phoenix Contact USA
586 Fulling Mill Road
Middletown, PA 17057, United States
(+717) 944-1300
info@phoenixcon.com