TMP-UCT-MAG2 - Magazine

0803343

https://www.phoenixcontact.com/us/products/0803343

Please be informed that the data shown in this PDF document is generated from our online catalog. Please find the complete data in the user documentation. Our general terms of use for downloads are valid.

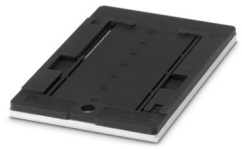

Magazine, for the THERMOMARK PRIME and the THERMOMARK CARD, for accommodating UCT-TMF..., length: 0.166 m, width: 114 mm, height: 11.5 mm

Commercial data

Item number	0803343
Packing unit	1 pc
Minimum order quantity	1 pc
Sales key	BG03
Product key	BG122Z
GTIN	4055626041865
Weight per piece (including packing)	413 g
Weight per piece (excluding packing)	390.55 g
Customs tariff number	84439990
Country of origin	DE

Technical data

Product properties

Product type	Magazine

Dimensions

Width	114 mm
Height	11.5 mm
Depth	9.5 mm
Length	166 mm

Material specifications

RoHS compliant	yes

Environmental and real-life conditions

Ambient conditions

Recommended storage conditions	23 °C/50 % relative humidity. Storage in a dry and dark place in the original packaging is recommended.

Classifications

ECLASS

ECLASS-13.0	19140615
ECLASS-15.0	19140615

ETIM

ETIM 10.0	EC001675

UNSPSC

UNSPSC 21.0	43211600

Environmental product compliance

EU RoHS

Fulfills EU RoHS substance requirements	Not applicable, No electrical and electronic equipment (EEE), cannot be used in EEE

EU REACH SVHC

REACH candidate substance (CAS No.)	No substance above 0.1 wt%

EF3.1 Climate Change

CO2e kg	1.493 kg CO2e

Phoenix Contact 2026 © - all rights reserved
https://www.phoenixcontact.com

Phoenix Contact USA
586 Fulling Mill Road
Middletown, PA 17057, United States
(+717) 944-1300
info@phoenixcon.com