# PTFIX 6X2,5-NS35A RD - Distribution block

3273136

https://www.phoenixcontact.com/gb/products/3273136

Please be informed that the data shown in this PDF document is generated from our online catalog. Please find the complete data in the user documentation. Our general terms of use for downloads are valid.




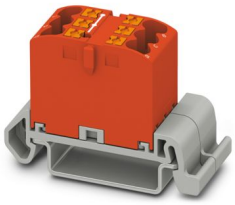

Distribution block, Block with horizontal alignment, nom. voltage: 690 V, nominal current: 24 A, number of connections: 6, connection method: Push-in connection, cross section: 0.14 mm$^2$ - 4 mm$^2$, mounting type: NS 35/7,5, NS 35/15, color: red

## Your advantages

- Time savings of up to 80 %, thanks to ready-to-mount blocks without manual bridging
- Time-saving conductor connection, thanks to tool-free Push-in direct connection technology
- Clear wiring, thanks to eleven different color variants
- Flexible use, thanks to DIN rail mounting, direct mounting or adhesive mounting
- Space savings of up to 50 % on the DIN rail, thanks to transverse mounting

## Commercial data

| | |
|---|---|
| Item number | 3273136 |
| Packing unit | 10 pc |
| Minimum order quantity | 10 pc |
| Sales key | BEA113 |
| Product key | BEA113 |
| GTIN | 4055626391274 |
| Weight per piece (including packing) | 13.92 g |
| Weight per piece (excluding packing) | 11.56 g |
| Customs tariff number | 85369010 |
| Country of origin | PL |

# Technical data

## Notes

| | |
|---|---|
| Notes on operation | the blocks can be bridged with one another via the conductor shaft, for corresponding plug-in bridges, see accessories |

### General

| | |
|---|---|
| Note | The maximum load current of a single clamping unit must not be exceeded. |

## Product properties

| | |
|---|---|
| Product type | Distributor terminal block |
| Number of connections | 6 |
| Number of rows | 1 |
| Potentials | 1 |

### Insulation characteristics

| | |
|---|---|
| Overvoltage category | III |
| Degree of pollution | 3 |

## Electrical properties

| | |
|---|---|
| Rated surge voltage | 8 kV |
| Maximum power dissipation for nominal condition | 0.77 W |

## Connection data

| | |
|---|---|
| Number of connections per level | 6 |
| Nominal cross section | 2.5 mm² |
| Rated cross section AWG | 14 |
| Connection method | Push-in connection |
| Stripping length | 8 mm ... 10 mm |
| Internal cylindrical gage | A3 |
| Connection in acc. with standard | IEC 60947-7-1 |
| Conductor cross-section rigid | 0.14 mm² ... 4 mm² |
| Cross section AWG | 26 ... 12 (converted acc. to IEC) |
| Conductor cross-section flexible | 0.14 mm² ... 4 mm² |
| Conductor cross-section, flexible [AWG] | 26 ... 12 (converted acc. to IEC) |
| Conductor cross-section flexible (ferrule without plastic sleeve) | 0.14 mm² ... 2.5 mm² |
| Flexible conductor cross-section (ferrule with plastic sleeve) | 0.14 mm² ... 2.5 mm² |
| Nominal current | 24 A |
| Maximum load current | 32 A |
| Maximum total current | 48 A |
| Nominal voltage | 690 V |

### Connection cross sections directly pluggable

| | |
|---|---|
| Conductor cross-section rigid | 0.34 mm² ... 4 mm² |

| | |
|---|---|
| Conductor cross-section, rigid [AWG] | 24 ... 12 (converted acc. to IEC) |
| Conductor cross-section flexible (ferrule without plastic sleeve) | 0.34 mm² ... 2.5 mm² |
| Flexible conductor cross-section (ferrule with plastic sleeve) | 0.34 mm² ... 2.5 mm² |

## Dimensions

| | |
|---|---|
| Width | 16 mm |
| Height | 45.7 mm |
| Depth on NS 35/7,5 | 30.9 mm |

## Material specifications

| | |
|---|---|
| Color | red (RAL 3001) |
| Flammability rating according to UL 94 | V0 |
| Insulating material group | I |
| Insulating material | PA |
| Static insulating material application in cold | -60 °C |
| Temperature index of insulation material (DIN EN 60216-1 (VDE 0304-21)) | 125 °C |
| Relative insulation material temperature index (Elec., UL 746 B) | 125 °C |

## Electrical tests

### Surge voltage test

| | |
|---|---|
| Test voltage setpoint | 9.8 kV |
| Result | Test passed |

### Temperature-rise test

| | |
|---|---|
| Requirement temperature-rise test | Increase in temperature ≤ 45 K |
| Result | Test passed |
| Short-time withstand current 2.5 mm² | 0.3 kA |
| Short-time withstand current 4 mm² | 0.48 kA |
| Result | Test passed |

### Power-frequency withstand voltage

| | |
|---|---|
| Test voltage setpoint | 1.89 kV |
| Result | Test passed |

## Mechanical properties

### Mechanical data

| | |
|---|---|
| Open side panel | No |

## Mechanical tests

### Mechanical strength

| | |
|---|---|
| Result | Test passed |

### Attachment on the carrier

| | |
|---|---|
| DIN rail/fixing support | NS 35 |

| | |
|---|---|
| Test force setpoint | 1 N |
| Result | Test passed |
| Note | When aligning several blocks, it is recommended to either place a DIN rail adapter underneath the connection point or a flange element between the blocks. |
| | For versions with 6 or 7 connections, it is enough to place one DIN rail adapter centrally per block and place flange elements after every other block. |
| | When using the DIN rail adapter PTFIX-NS35, an aligned block must not protrude by more than a half. |

Test for conductor damage and slackening

| | |
|---|---|
| Rotation speed | 10 rpm |
| Revolutions | 135 |
| Conductor cross-section/weight | 0.14 mm² / 0.2 kg |
| | 2.5 mm² / 0.7 kg |
| | 4 mm² / 0.9 kg |
| Result | Test passed |

## Environmental and real-life conditions

Aging

| | |
|---|---|
| Temperature cycles | 192 |
| Result | Test passed |

Needle-flame test

| | |
|---|---|
| Time of exposure | 30 s |
| Result | Test passed |

Oscillation/broadband noise

| | |
|---|---|
| Specification | DIN EN 50155 (VDE 0115-200):2008-03 |
| Spectrum | Long life test category 2, bogie-mounted |
| Frequency | $f_1$ = 5 Hz to $f_2$ = 250 Hz |
| ASD level | 6.12 (m/s²)²/Hz |
| Acceleration | 3.12g |
| Test duration per axis | 5 h |
| Test directions | X-, Y- and Z-axis |
| Result | Test passed |

Shocks

| | |
|---|---|
| Specification | DIN EN 50155 (VDE 0115-200):2008-03 |
| Pulse shape | Half-sine |
| Acceleration | 30g |
| Shock duration | 18 ms |
| Number of shocks per direction | 3 |
| Test directions | X-, Y- and Z-axis (pos. and neg.) |
| Result | Test passed |

Ambient conditions

| | |
|---|---|
| Ambient temperature (operation) | -60 °C ... 110 °C (Operating temperature range incl. self-heating; for max. short-term operating temperature, see RTI Elec.) |
| Ambient temperature (storage/transport) | -25 °C ... 60 °C (for a short time, not exceeding 24 h, -60 °C to +70 °C) |
| Ambient temperature (assembly) | -5 °C ... 70 °C |
| Ambient temperature (actuation) | -5 °C ... 70 °C |
| Permissible humidity (operation) | 20 % ... 90 % |
| Permissible humidity (storage/transport) | 30 % ... 70 % |

## Standards and regulations

| | |
|---|---|
| Connection in acc. with standard | IEC 60947-7-1 |

## Mounting

| | |
|---|---|
| Mounting type | NS 35/7,5 |
| | NS 35/15 |

## Drawings

Circuit diagram

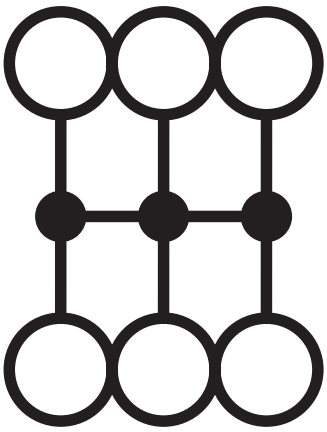

## Approvals

To download certificates, visit the product detail page: https://www.phoenixcontact.com/gb/products/3273136

**DNV**
Approval ID: TAE00002TT-05

| | Nominal voltage $U_N$ | Nominal current $I_N$ | Cross section AWG | Cross section $mm^2$ |
|---|---|---|---|---|
| keine | | | | |
| | 500 V | 24 A | - | - |

**CSA**
Approval ID: 13631

| | Nominal voltage $U_N$ | Nominal current $I_N$ | Cross section AWG | Cross section $mm^2$ |
|---|---|---|---|---|
| B | | | | |
| | 300 V | 20 A | 26 - 12 | - |
| C | | | | |
| | 300 V | 20 A | 26 - 12 | - |
| D | | | | |
| | 600 V | 5 A | 26 - 12 | - |

**IECEE CB Scheme**
Approval ID: DE1-62701

| | Nominal voltage $U_N$ | Nominal current $I_N$ | Cross section AWG | Cross section $mm^2$ |
|---|---|---|---|---|
| keine | | | | |
| | 690 V | 24 A | - | - |

**EAC**
Approval ID: RU C-DE.BL08.B.00644

**VDE Zeichengenehmigung**
Approval ID: 40047797

**EAC**
Approval ID: KZ7500651131219505

**cULus Recognized**
Approval ID: E60425

| | Nominal voltage $U_N$ | Nominal current $I_N$ | Cross section AWG | Cross section $mm^2$ |
|---|---|---|---|---|
| B | | | | |
| | 300 V | 20 A | 26 - 12 | - |

| | | | | |
|---|---|---|---|---|
| C | | | | |
| | 300 V | 20 A | 26 - 12 | - |
| D | | | | |
| | 600 V | 5 A | 26 - 12 | - |

## Classifications

### ECLASS

| | |
|---|---|
| ECLASS-13.0 | 27250118 |
| ECLASS-15.0 | 27250118 |

### ETIM

| | |
|---|---|
| ETIM 10.0 | EC000897 |

### UNSPSC

| | |
|---|---|
| UNSPSC 21.0 | 39121400 |

## Environmental product compliance

EU RoHS

| | |
|---|---|
| Fulfills EU RoHS substance requirements | Yes, No exemptions |

China RoHS

| | |
|---|---|
| Environment friendly use period (EFUP) | EFUP-E |
| | No hazardous substances above the limits |

EU REACH SVHC

| | |
|---|---|
| REACH candidate substance (CAS No.) | No substance above 0.1 wt% |


Phoenix Contact 2026 © - all rights reserved
https://www.phoenixcontact.com



PHOENIX CONTACT Ltd
Halesfield 13, Telford
Shropshire, TF7 4PG
01952 681700
info@phoenixcontact.co.uk