PT 2XEX(I)-BE - Surge protection base-element

2839279

https://www.phoenixcontact.com/gb/products/2839279

Please be informed that the data shown in this PDF document is generated from our online catalog. Please find the complete data in the user documentation. Our general terms of use for downloads are valid.



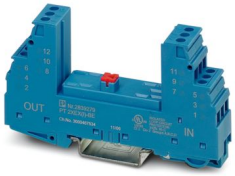

Base element for protective plug PT with protective circuit for two 2-core floating EEx ia signal circuits. Mounting on NS 35/7.5 and NS 35/15, housing width: 17.5 mm

Your advantages

- Maximum ease of maintenance, thanks to the 2-piece design
- Easy selection for all possible demands in MCR applications with a complete product portfolio
- The signal is not influenced during maintenance work, thanks to the impedance-neutral insertion and removal of protective plugs

Commercial data

Item number	2839279
Packing unit	10 pc
Minimum order quantity	10 pc
Sales key	CL2113
Product key	CL2113
GTIN	4017918182885
Weight per piece (including packing)	75.3 g
Weight per piece (excluding packing)	62.43 g
Customs tariff number	85366990
Country of origin	DE

Technical data

Product properties

Product type	Base element
Product family	PLUGTRAB PT
Type	Base element, DIN rail mounting
Number of positions	4
Wire pairs per module	2

Insulation characteristics

Overvoltage category	III
Pollution degree	2

Electrical properties

Nominal voltage U_N	24 V DC

Connection data

Connection method	Screw connection
Screw thread	M3
Tightening torque	0.5 Nm
Conductor cross-section flexible	0.2 mm² ... 2.5 mm²
Conductor cross-section rigid	0.2 mm² ... 4 mm²
Conductor cross-section AWG	24 ... 12

Ex data

Maximum inner capacitance C_i	1.3 nF
Max. internal inductance L_i	1 µH
Max. input current I_i	325 mA (T4 / ≤ 80°C)
	325 mA (T5 / ≤ 55 °C)
	325 mA (T6 / ≤ 40 °C)
Max. input voltage U_i	30 V DC
max. input power P_i	3.00 W
Maximum inner time factor (R_i/L_i)	≤ 0.2 µs
Ambient temperature (operation)	-40 °C ... 80 °C (T4)
	-40 °C ... 55 °C (T5)
	-40 °C ... 40 °C (T6)

Dimensions

Dimensional drawing	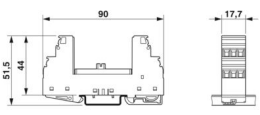
Width	17.7 mm
Height	90 mm

Depth	51.5 mm (incl. DIN rail 7.5 mm)
Horizontal pitch	1 HP

Material specifications

Color	blue (RAL 5015)
	copper color
Flammability rating according to UL 94	V-0
Housing material	PA 6.6

Mechanical properties

Mechanical data

Open side panel	No

Protective circuit

Nominal voltage U_N	24 V DC
Maximum continuous operating voltage U_C	30 V DC
	21 V AC
Rated current	325 mA (≤ 40 °C)
Resistance per path	2.2 Ω ±10 %
Surge protection fault message	none
Max. required back-up fuse	315 mA (T)

Environmental and real-life conditions

Ambient conditions

Degree of protection	IP20
Ambient temperature (operation)	-40 °C ... 85 °C
Ambient temperature (storage/transport)	-40 °C ... 85 °C
Altitude	≤ 2000 m (amsl)

Approvals

Conformity/Approvals

ATEX	Ⓔx II 1 G Ex ia IIC T4...T6
	Ⓔx II 1 D Ex iaD 20 IP6x T85 °C...135 °C

Standards and regulations

Standards/specifications	EN 61643-21
Note	A2:2013
Standards/specifications	EN 60079-0
Note	2018
Standards/specifications	EN 60079-11
Note	2012
Standards/specifications	IEC 60079-0
Note	2017

Standards/specifications	IEC 60079-11
Note	2011
Standards/specifications	GB/T 3836.1
Note	2021
Standards/specifications	GB/T 3836.4
Note	2021

Mounting

Mounting type	DIN rail: 35 mm

Drawings

Dimensional drawing

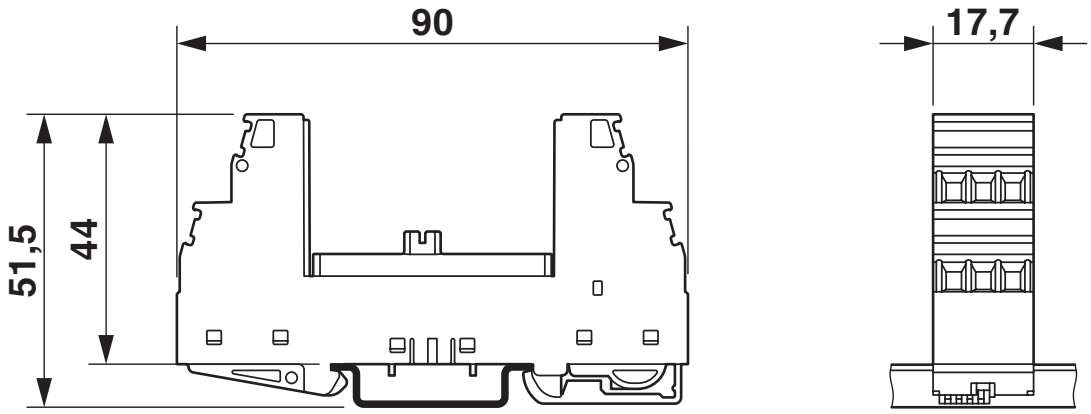

Application drawing

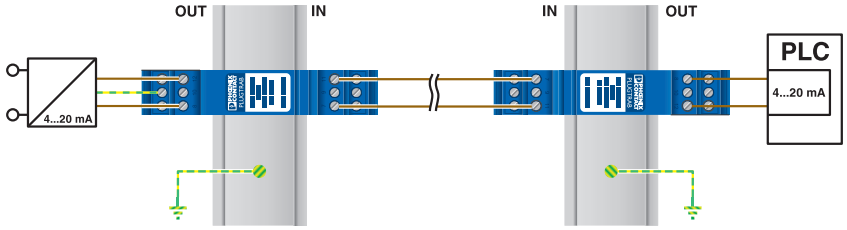

Application drawing

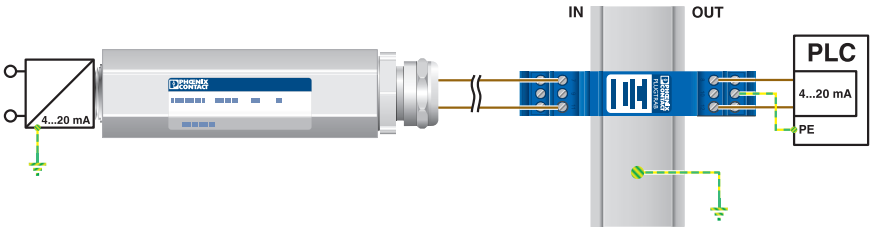

Application drawing

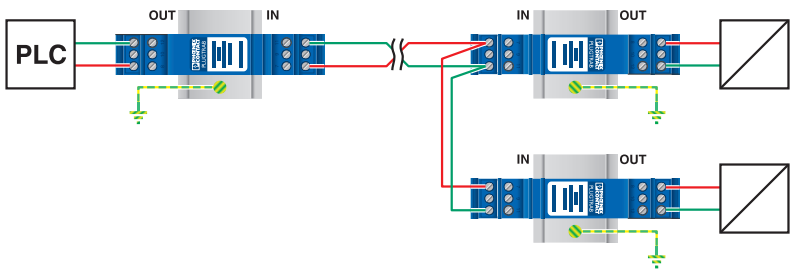

Diagram

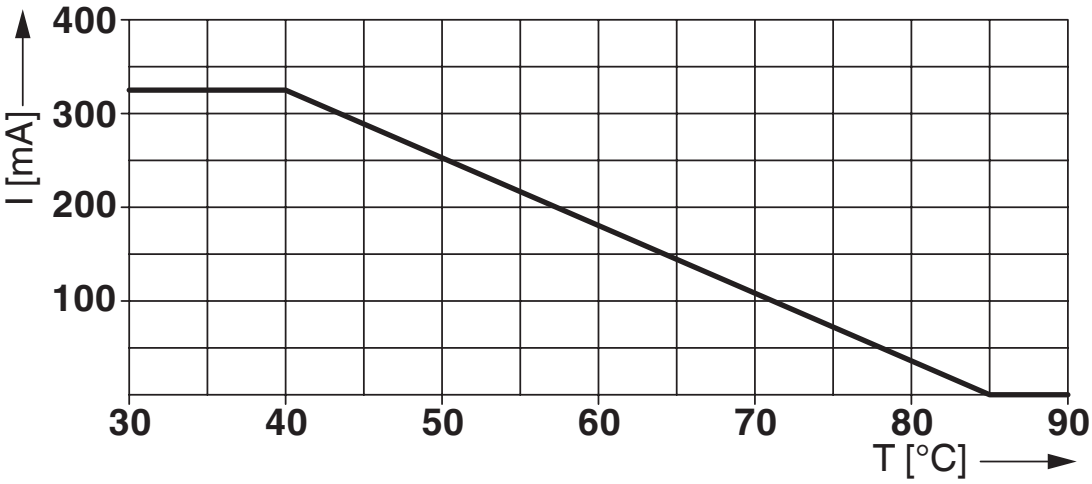

Circuit diagram

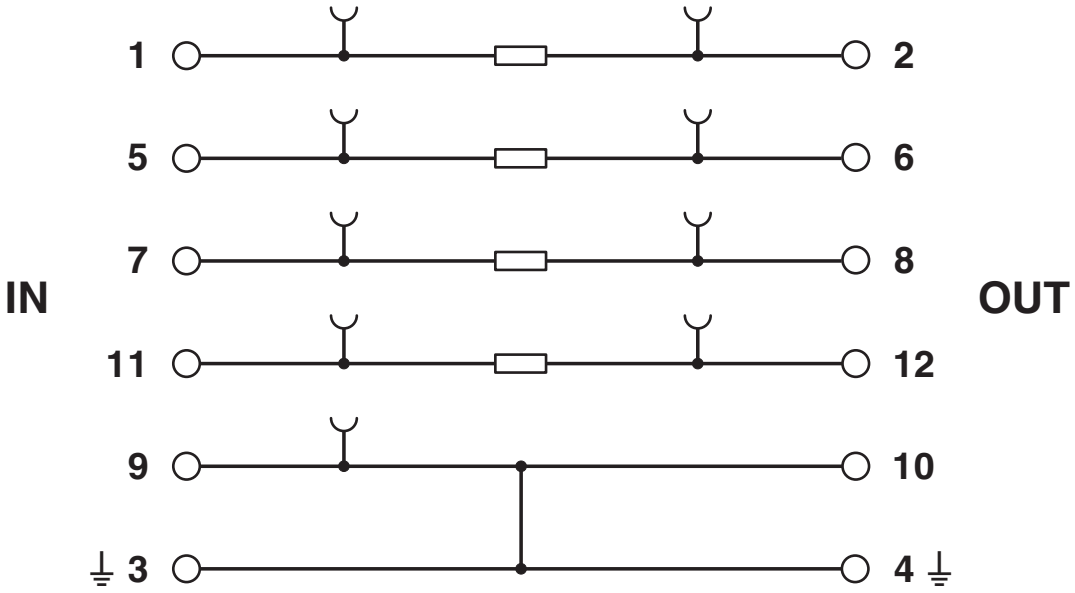

Approvals

To download certificates, visit the product detail page: https://www.phoenixcontact.com/gb/products/2839279

DNV GL
Approval ID: TAE00001N6

UL Listed
Approval ID: FILE E 138168

ATEX
Approval ID: KEMA 00ATEX1099 X

IECEx
Approval ID: IECEx KEM 10.0063X

cUL Listed
Approval ID: FILE E 333250

UL Listed
Approval ID: FILE E 333250

INMETRO
Approval ID: DNV 19.0031 X/01

UKCA-EX
Approval ID: DEKRA 21UKEX0234 X

CCC
Approval ID: 2020322316001009

Classifications

ECLASS

ECLASS-13.0	27171592
ECLASS-15.0	27171592

ETIM

ETIM 10.0	EC002497

UNSPSC

UNSPSC 21.0	39121600

Environmental product compliance

EU RoHS

Fulfills EU RoHS substance requirements	Yes, No exemptions

China RoHS

Environment friendly use period (EFUP)	EFUP-E
	No hazardous substances above the limits

EU REACH SVHC

REACH candidate substance (CAS No.)	No substance above 0.1 wt%

Phoenix Contact 2026 © - all rights reserved
https://www.phoenixcontact.com

PHOENIX CONTACT Ltd
Halesfield 13, Telford
Shropshire, TF7 4PG
01952 681700
info@phoenixcontact.co.uk