ME 22,5 TBUS 1,5/ 5-ST-3,81 YE - 1PCS - DIN rail bus connector

1225375

https://www.phoenixcontact.com/gb/products/1225375

Please be informed that the data shown in this PDF document is generated from our online catalog. Please find the complete data in the user documentation. Our general terms of use for downloads are valid.



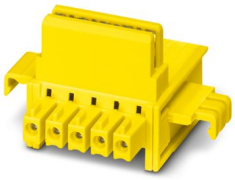

DIN rail bus connector, nominal current: 8 A (parallel contacts), rated voltage (III/2): 125 V, number of positions: 5, pitch: 3.81 mm, color: yellow, mounting: DIN rail, item with gold-plated contacts, bus connector for connecting to electronics housings, 5 parallel contacts

ELEKTROGERÄTE RÜCKNAHME

Commercial data

Item number	1225375
Packing unit	1 pc
Minimum order quantity	1 pc
Sales key	DNA366
Product key	DNA366
GTIN	4063151317461
Weight per piece (including packing)	8 g
Weight per piece (excluding packing)	8 g
Country of origin	DE

Technical data

Notes

Note on application

Note on application	Only for industrial use

Product properties

Product type	DIN rail bus connector
Number of positions	5
Pitch	3.81 mm

Material specifications

Color (Housing)	yellow (RAL 1018)
Flammability rating according to UL 94	V0
Insulating material	PA
Housing material	PA

Dimensions

Width	22.5 mm
Pitch	3.81 mm

Mounting

Mounting type	DIN rail mounting

Environmental and real-life conditions

Ambient conditions

Ambient temperature (operation)	-40 °C ... 105 °C
Ambient temperature (storage/transport)	-40 °C ... 55 °C
Ambient temperature (assembly)	-5 °C ... 100 °C

Classifications

ECLASS

ECLASS-13.0	27460202
ECLASS-15.0	27460202

ETIM

ETIM 10.0	EC002638

UNSPSC

UNSPSC 21.0	39121400

Environmental product compliance

EU RoHS

Fulfills EU RoHS substance requirements	Yes, No exemptions

China RoHS

Environment friendly use period (EFUP)	EFUP-E
	No hazardous substances above the limits

EU REACH SVHC

REACH candidate substance (CAS No.)	No substance above 0.1 wt%

Phoenix Contact 2026 © - all rights reserved
https://www.phoenixcontact.com

PHOENIX CONTACT Ltd
Halesfield 13, Telford
Shropshire, TF7 4PG
01952 681700
info@phoenixcontact.co.uk